MICROCOPY RESOLUTION TEST CHART

(ANSI and ISO TEST CHART No. 2)

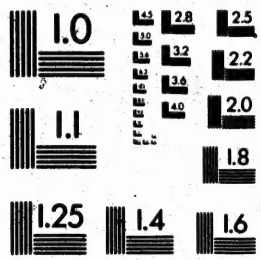

APPLIED IMAGE Inc
1653 East Main Street
Rochester, New York 14609 USA
(716) 482 - 0300 - Phone
(716) 288 - 5989 - Fax

LOTTERY

[illegible], Hair Cabinets, Engravings,

AND PHOTOGRAPHS,

FROM THE PRIVATE COLLECTIONS OF GENTLEMEN OF TORONTO,

EXHIBITED IN

[illegible]'S BUILDINGS, King St., West,

IN AID OF THE

Building Fund for St. Paul's Church, Yorkville.

TORONTO:
PRINTED AT THE CANADA GAZETTE OFFICE.
1858.

5571

CATALOGUE

OF

OIL PAINTINGS, WATER COLOURS,

ENGRAVINGS AND PHOTOGRAPHS,

FROM THE PRIVATE COLLECTIONS OF GENTLEMEN OF TORONTO,

EXHIBITED IN

ROMAIN'S BUILDINGS, KING ST., WEST,

IN AID OF THE

BUILDING FUND FOR ST. PAUL'S CHURCH, YORKVILLE.

[The Paintings are numbered from the left hand side of the Entrance.]

	Artist.	Owner.
1. Niagara Falls		Mr. T. J. Smith.
2. The Abbot of Incheffrery blessing the Scottish Army before the Battle of Bannockburn	James Drummond,	Dr. Wilson.
3. Battle Piece		Hon. H. J. Boulton.
4. Dutch Market boats		Mr. Harman.
5. Landscape		Mr. S. Derbishire.
6. Landscape	Hunt	Mr. T. J. Smith.
7. Interior of the Temple of Apollinopolis at Edfow	Thomas	Mr. Thomas.
8. 3 Sketches in Oil	M. Polak	Mr. Polak.
9. Landscape		Mr. Givins.
10. Anger	G. Honthorst, 1592—1660	Mr. Fletcher.
11. Passing Shower	A. McDougal	Mr. Sootheran.
12. Exterior of Temple of Apollinopolis at Edfou	Thomas	Mr. Thomas.
13. Niagara Falls		Mr. T. J. Smith.
14. Old Head		Mr. Crooks.
15. Flowers		Mr. Derbishire.
16. View of the Gulf of Spezzia	Westmacott	Mr. Westmacott.
17. Child	Harvey	Dr. Wilson.

		Artist.	Owner.
18.	Dutch Boors		Mr. A. B. Sullivan.
19.	Poultry		Mr. R. Wells.
20.	Dutch Boors		Mr. A. B. Sullivan.
21.	Poultry		
22.	Dutch Weaver		Mr. R. Wells.
23.	Moonlight—Sea Shore	Domanetti	Mr. Inglis.
24.	Lower Canadian Domino Players	Kriegshoff	Mr. T. J. Smith.
25.	Cottagers Reading	J. Paisman	Mr. Inglis.
26.	Landscape—painted on copper		Mr. J. W Hancock.
27.	Do. do.		do
28.	Cattle	Cuyp	Mr. G. Perkins.
29.	Head of Christ (after A. Caracci)	Polak	Mr. Polak.
30.	Canadian Scene		Mr. T. J. Smith.
31.	Landscape	Hunt	do
32.	Idleness	G. Honthorst, 1592–1660	Mr. T. Fletcher.
	This artist was called Gerardo della Notte from the number of his candlelight scenes.		
33.	Ruben's Descent from the Cross—painted in oils	Bronheim	Mr. J. Campbell.
34.	Children after Rubens—on China		Dr. Ryerson.
35.	Winter Scene in Dauphiné	Postelle	Mr. McCutcheon.
36.	Sunset	Miss McCutcheon	Mr. McCutcheon.
37.	Landscape		
38.	Cattle at Water		Mr. T. J. Smith.
39.	Cattle		do
40.	Boy with Grouse	After Landseer	Mr. Sootheran.
41.	Portrait of Dodsley the publisher—copy from Sir J. Reynold's		Mr. Humphreys.
42.	St. Catherine	J. L. Martinez	Mr. J. L. Fletcher.
43.	Winter in Holland		do
44.	Holy Family		Mrs. S. P. Jarvis.
45.	Our Saviour and Woman of Samaria		Mrs. Sullivan.
46.	View at Richmond on Thames	Garnier	Mr. Thomas.
47.	The Amazon		Mr. G. A. Barber.
48.	Time and Religion	J. L. Martinez	Mr. Fletcher.
49.	Landscape		Mr. Hirschfelder.
50.	Farm Yard	Mrs. Meyer	Mr. Hoppner Meyer.
51.	Italian Landscape		Mr. G. A. Barber.
52.	Old Woman threading her needle		Mr. Rossin.
53.	Dutch Winter Scene		Mr. G. Perkins.
54.	Boys Fishing		Mr. A. B. Sullivan.
55.	Laird of Dombiedykes courting Jeannie Deans		Mr. E. Shortiss.
56.	Fruit	Rosen	Mr. S. Derbishire.
57.	Landscape		Mr. A. Sullivan.
58.	The Rising Generation	T. W. Wood	Mr. Derbishire.
59.	Cattle		Mr. T. J. Smith.
60.	Magdalene	After Correggio	Rev. Dr. Adamson.
61.	Soldiers drinking		Mr. E. Shortiss.
62.	Landscape, Morning	Both, 1610—1656	Mrs. Murray.
63.	Poultry		Mr. F. Perkins.
64.	Landscape	Glover	Mr. Inglis.
65.	Children	After Murillo	Rev. Dr. Ryerson.
66.	Do. do.		do
67.	Music and Poetry		Mr. Inglis.
68.	Child's Head	S. Westmacott	Mr. Westmacott.
69.	Fruit		Mr. Perkins.

BR
fo
707.4
C13

		Artist.	Owner.
70.	Accident to the Diligence	Roqueplan	Mr. McCutcheon.
71.	Moonlight		Mr. Shortis.
72.	Landscape with figures	Teniers, 1610—1694	Mr. Perkins.
73.	Children and Fruit	Murillo, 1618—1682	Rev. Dr. Ryerson.
74.	Landscape	W. J. Witherington	Rev. W. A. Johnson.
75.	Fruit-piece, Grapes	J. Legaré	Mr. Fletcher.
76.	Beaugency, on the Loire		Mr. Wells.
77.	Portrait of Galileo	Ferino	Mr. Conte.
78.	Madonna	Gambacciani	Mr. H. Derbishire.
79.	Terpsichore		Mr. Inglis.
80.	Landscape		do
81.	Meccenas' Villa	After Wilson	do
82.	Landscape		Rev. W. A. Johnson.
	Water Colours and Engravings.		
83.	Francis the first picking up Titian's bursh, Engraving	After Fisk	
84.	Landscape with Mill,—Painting on Copper		Mrs. Fuller.
85.	Descent from the Cross,—Engraving	After Rubens	Dr. Bovell.
86.	The Rent Day— do	After Wilkie	G. A. Barber.
87.	Wild Boars		Mrs. Murray.
88.	Landscape in crayons		Mrs. Briscoe.
89.	Tobit and the Angel	Gouré	Mr. Sullivan.
90.	Landscape		Mr. Wakefield.
91.	Vale of Avoca		Mr. Salmon.
92.	Collegiate Church of the Trinity, Edinburgh	Dr. Wilson	Dr. Wilson.
93.	Head of Christ—Pencil Sketch		Revd. Dr. Adamson.
94.	Saint Cecilia after Gaspar De Crayer	Miss Langton	Mr. Langton.
95.	"Ecce Homo" after Morales	do	do.
96.	Landscape	E. C. Bull	Mr. Pell.
96a.	Duke of Wellington	Hayter	Mr. Cumberland.
97.	Landscape		Mr. Humphreys.
98.	Ancient Gateway	Dr. Wilson	Dr. Wilson.
99.	Hills-Cœrmarthenshire	Laporte	Mr. Humphreys.
100.	Landscape		Revd. Dr. Adamson.
101.	Buffalo Hunt		do do.
102.	Landscape in Switzerland		do Hirschfelder.
103.	Holy Family—after Caracci	Miss Langton	Mr. Langton.
104.	Head of Christ		
105.	Sketch of Horses	Horace Vernet	Dr. Bovell.
106.	Sketch	J. M. Turner	Mr. Humphreys.
107.	Landscape		do.
108.	Collegiate Church of the Holy Trinity Edinburgh	Dr. Wilson	Dr. Wilson.
109.	Bengal Levee	Gilray	Mr. R. Wells.
110.	Landscape, in Pencil		Mr. J. B. Jones.
111.	George the 4th, when Prince Regent	Hoppner Meyer	Mr. H. Meyer.
112.	Portrait of Sir Joshua Reynolds		Mr. Humphreys.
113.	St. Paul at Melita		Mr. Inglis.
114 to 122.	Chromolithographs from Paintings in Dusseldorf Gallery		Mr. Southeran.
123.	Sketch in Ayrshire	Messer	Mr. Messer.
124.	Sketch on the Leith	Waterstone	do
125.	The entombment		Dr. Bovell.
126.	La Prediction	Mrs. Meyer	Mrs. Meyer.
127.	The Artist Musician,		Mr. Humphreys.
128.	Killery—Bay	Wilson	Mr. Salmon.
129.	Woodland Lane		Mr. McKay.

		Artist.	Owner.
130.	The Fall	Messer	Mr. Messer.
131.	Conway Castle		Mr. Thomas.
132.	Waterloo Banquet		Mr. Wakefield.
133.	Madonna del Sisto—Engraving Artists Proof		Mr. G. W. Allan.
134.	Waterfall		Mr. Keating.
135.	Battle Piece		Mr. Hirschfelder.
136.	View in Wales	Varley	Mr. Humphreys.
137.	View in Westmoreland		Mr. Salmon.
138.	Robbers	Casanova	Mr. Sullivan.
139.	Paul and Barnabas at Lystra	Cartoon of Raphael	Mr. W. Spragge.
	Oil Paintings.		
140.	Portrait of Lorenzo Strauch	L. Strauch	Mr. Fletcher.
141.	Sunset		Mr. Derbishire.
142.	Adoration of the Magi	Spranger	Mr. Derbishire.
143.	Battle Piece	Bourgognone	do
144.	Head		Mr. Crooks.
145.	Landscape with Spanish Peasants		Mr. Harman.
146.	Landscape	Hobbema	Mr. Derbishire.
147.	Cupids attiring Venus		Mr. Crooks.
148.	Jacob Brunton, a Northumberland Fisherman	Westmacott	Mr. Westmacott.
149.	Portrait after Lely		
150.	Landscape with figures		Mrs. Murray.
151.	Bacchanalian Orgies	Annibale Carracci, 1560—1609,	Mr. Fletcher.
152.	Cardinal Micheli		Mr. Crooks.
153.	Moonlight Scene		Hon. H. J. Boulton.
154.			Mr. Derbishire.
155.	Landscape		Hon. H. J. Boulton.
156.	Fruit and Flowers	Rosen	Mr. Derbishire.
157.	Temptation of Job "And his wife answered and said unto him why dost thou retain thine integrity?—curse God and die.—Job. Ch. 2.	Francesco Penno	Mr. Crooks.
158.	Landscape	J. F. Biech	Mr. Fletcher.
159.	Coronation of the Virgin	Tintoretto	do
160.	Jehovah surrounded by Cherubim	Nicolas Poussin	do
161.	Landscape with figures	Ruysdael, 1630—1681,	do
162.	Venetian Musical Family	after N. Del Abati	Mr. W. Spragge.
163.	Holy Family	Andrea del Sarto, 1488—1530,	do
164.	Landscape with figures	Ruysdael, 1630—1681,	Mr. Fletcher.
165.	Rustic Bridge		Mr. Sullivan.
166.	Landscape with figures		Rev. W. A. Johnson.
167.	Cascatelli Tivoli		do do
168.	Duke of Monmouth	Philippe de Champagne, 1650.	Mr. Derbishire.
169.	Holy Family	Garofalo	Mr. Crooks.
170.	Troops on the March	Wouvermans	Mrs. Murray.
171.	Shelter in a Storm	Morland	do
172.	The Annunciation	Annibale Caracci 1560—1609.	Chancellor Blake.
173.	Presentation in the Temple		Mr. Spragge.
174.	Landscape	Patrick Nasmyth.	Mr. Humphreys.
175.	Lady Singing	Schalcken	Mr. Fletcher.
176.	Bacchanals	N. Poussin	Chancellor Blake.
177.	Landscape This artist is known as "Velvet Breughel."	Breughel	do
178.	Henry the Fourth and the wood cutter		Mr. H. Meyer.
179.	Landscape		Mrs. Murray.
180.	Jealousy		Mr. Smith.

		Artist.	Owner.
181.	Figures and Fruit		Mr. Griffiths.
182.	Head of Raphaël	Miss Macaulay	Chief Just. Macaulay.
183.	St. Peter healing the sick	Jean Jouvenet	Mr. Fletcher.
184.	Carousing.		
185.	Dog's Head		Mr. Brondgeest.
186.	Head		Mr. Shortiss.
187.	Peter raising the dead	Jean Jouvenet	Mr. Fletcher.
188.	Fruit		Mr. Derbishire.
189.	do		do.
190.	Landscape	After G. Poussin	Mr. Spragge.
191.	Finding of Moses	Lesueur	do
192.	Coast Scene		Mrs. Murray.
193.	A Horse		do.
194.	Landscape with ruined Tower	Salvator Rosa	Mr. Spragge.
195.	Assembly of the Saints	Cortona	Mr. Derbishire.
196.	Cavaliers—after G. Poussin		Mr. Spragge.
197.	Travellers and Gipsies	Morland	Mrs. Lett.
198.	Holy Family		Mr. Crooks.
199.	Travellers in a Storm	Morland	Revd. Dr. Lett.
200.	Boors at Cards		Chancellor Blake.
201.	Applying the Amulet to the Eye		Mr. Crooks.
202.	Laban searching for his Gods—Gen. Ch. 31		Mr. Coate.
203.	Scene in Norway	Dahl	Mrs. Briscoe.
204.	Head of Rubens	Miss Macaulay	Ch. Justice Macaulay,
205.	Martyr		Mr. Derbishire.
206.	Birth of Bacchus		do
207.	Waterfall in Norway	Dahl	Mrs. Briscoe.
208.	Charity Called Le Fattore—a pupil of Raphael—the paintings of this master who died in 1528 at an early age, are very rare.	Francesco Penni	Mr. Crooks.
209.	Landscape and Muleteers		Mr. Spragge.
210.	Landscape		Mrs. S. P. Jarvis.
211.	Do.		Mr. Humphreys.
212.	Head—Beatrice Cenci	Miss Macaulay	Ch. Justice Macaulay,
213.	Cherubim		Mr. Wakefield.
214.	House on Fire		Mr. Derbishire.
215.	Head		Mr. Crooks.
216.	Holy Family		do
217.	James First of England	Gonzales Coques, (b. 1618—d. 1684.)	Mr. Derbishire.
218.	One of the Five Senses	D. Teniers	do
219.	A Magdalene—after Battoni	Westmacott	Mr. Westmacott.
220.	Dutch Landscape	Ruysdael	Mr. Derbishire.
221.	With 218, 224, 225 and 226 forming the Five Senses, by D. Teniers		do
222.	Andromeda		do
223.	Head of a Rabbi	Decker	do
224.	*See* 221		do
225.	*See* 221		do
226.	*See* 221		do
227.	Landscape—Lesser Fall, Tivoli	Ibbotson	W. Spragge.
228.	Portrait		Mr. Derbishire.
229.	Nell Gwynne	Westmacott	Mr. Westmacott.
230.	Sleeping Girl—after Rattray		Dr. Ryerson,
231.	Portrait		Mr. Derbishire.
232.	Antiochus and Stratonice		Mr. Crooks.

		Artist.	Owner.
233.	Female Head		Mr. Derbishire.
234.	Head		do.
235.	Landscape		do.
236.	Madonna		do.
237.	Head		do.
238.	Dutch Drinking Scene		do.
239.	River Scene in Holland		do.
240.	Finding of Moses		
241.	Christ and his Apostles		Mr. Derbishire.
242.	Mary annointing the feet of Jesus—Carlo Maratti, (b. 1625—d. 1713.)		Mr. Spragge.
243.	Design for a Catheral	W. Thomas	Mr. Thomas.
244.	Sir Hussey Vivian—Engraving by	Meyer	Mr. H. Meyer.
245.	Portrait of Captain Macaulay		Ch. Justice Macaulay.

Water Colours and Engravings.

246.	Landscape		
247.	Norman Arches		Mrs. Murray.
248.	Old Bridge—County of Wicklow	Nicholl	Mr. Sootheran.
249.	Greenwich Hospital by sunset		Mr. Humphreys.
250.	Abbey Ruins		Mrs. Murray.
251.	Temple		Mr. Sullivan.
252.	Landscape and Ruins		Mr. Humphreys.
253.	Landscape		do
254.	Female Figure		Mr. Harman.
255.	Flowers in water colours—Quarninus —"Pearl celestial"— "Othello and	Turner	Mr. Humphreys.
256.	Landscape	Havil	do.
257.	do	do	do.
258.	do	Baron de Rottenburgh.	Revd. Dr. Adamson.
259.	Chateau of Stolzenfels		Mr. Sootheran.
260.	Queen Henrietta Maria—copy from Vandyke		Chancellor Blake.
261.	Landscape—Middle Lake Killarney	W. Craig	Mr. Sootheran.
262.	Landscape	Moucheron, 1739	Mr. Humphreys.
263.	Bridge and Mill		Mrs. Murray.
264.	Distant view of St. Peters at Rome	Miss Langton	Mr. Langton.
265.	Landscape		Mr. Salmon.
266.	Sea piece		Mrs. Fuller.
267.	Magdalene		
268.	Kemble—as Cato	engraving from Sir J. Reynolds,	Mr. Wakefield.
269.	Blind Man's buff....engraved by Rainback after painting by Wilkie		Mr. Humphreys.
270.	Lot and his Daughters	Guerrino Raphael Morghen	Mr. A. B. Sullivan.
271.	Landscape—trees, (pencil sketch)		Mrs. Briscoe.
272.	Landscape in sepia		
273.	Italian Landscape		Mrs. S. P. Jarvis.
274.	Vessel entering port		Mr. Brondgeest.
275.	The Rural Italian Ball—engraved by Bartalozzi from painting by Zucarrelli		Mr. Inglis.
276.	The Return to the Farm—engraved by J. P. LeBas after painting by Berghem		Mr. Humphreys.
277.	Sea view—engraving		Mrs. S. P. Jarvis.
278.	The Descent from the Cross—Mezzotint from Ruben's picture		Mr. G. A. Barber.
279.	Louis Philipeaux conte de Florentin,—J. G. Will after painting of Louis Tocque		Mr. Humphreys.
280.	Vue des environs de Bruges, by	Le Bas	do
281.	A Canonization (Key to Engraving 205)		Mr. Derbishire.

		Artist.	Owner.
282.	Presentation of Christ in the Temple	Kilsan & Vind	Mr. Spragge.
283.	Bridge and cattle in sepia.		Mrs. J. P. Jarvis.
284.	Italian Landscape		Mr. Brondgeest.
285.	Vessel in a storm—Engraving		Mr. Inglis.
286.	The Rural Italian Wedding. Engraving by Bartolozzi after Zucarrelli		Mr. A. Sullivan.
287.	Morning. Engraved by Byrn after painting by Both		Mrs. S. P. Jarvis.
288.	Italian Seaport		Mr. Campbell.
289.	Engraving taken from the walls of a Church in Sebastopol		Mr. Campbell.
	Oil Paintings.		
290.	Cavalier	Dynes	Mr. Thomas.
291.	Landscape		Mr. A. Sullivan.
292.	Holy Family		Dr. Ryerson.
293.	Murder of the Innocents		do
294.	Fishwomen at Port Havin—near Edinburgh	Prower	Mr. Humphreys.
295.	Head		do
296.	Italian Landscape		Hon. H. J. Boulton.
297.	Ruins in Rome—Lantern of Demosthenes		W. McCutcheon.
298.	A Magdalene		Mr. Nordheimer.
299.	Winter Scene in Holland	Leebrouck	W. Thomas.
300.	Boys eating Mélons	After Murillo	Dr. Ryerson.
301.	Head of Shakspeare from the Chandos Portrait		W. Thomas.
302.	Unwelcome News,		Dr. Ryerson.
303.	Reconnoitering a Fort	Wouvermans	Mrs. Murray.
304.	Dutch sea piece		Dr. Ryerson.
305.	Dutch Lugger entering Port		do
306.	Italian Industry		do
307.	A young Shepherdess		do
308.	Cupid		do
309.	Italian Peasant		do
310.	Landscape (Waterfall)		Mr. Inglis.
311.	Dutch Interior	Ostade	Mr Perkins.
312.	Cattle		Mr. Humphreys.
313.	Dutch Fishing Boats		Dr. Ryerson.
314.	Leopard Hunt	De Vost	Mr. Derbishire,
315.	Indian Landscape		Mr. Harman.
316.	Scene on the coast of Scotland, near Montrose	Westmacott	Mr. Westmacott.
317.	Sea piece		Mr. T. G. Hurd.
318.	Landscape		
319.	A Cattle piece	Berghem	Mr. G. A. Barber.
320.	Palace of the Doge	Canaletti	Mr. H. Cameron.
321.	Boors Carousing	Ostade	Mrs. Lett.
322.	Vase of Flowers		Mrs. Griffiths.
323.	Mountain Scenery		Mr. Thomas.
324.	View in Venice	Canaletti	Mr. H. Cameron.
325.	Hawking scene		Mr. Derbishire.
326.	East Indiaman and Pilot Boat		Mr. T. G. Hurd.
327.	View in Venice	Canaletti	Mr. Thomas.
328.	Library of St. Marks Venice	do	Mr. H. Cameron.
329.	Cattle		Mr. A. B. Sullivan.
330.	Landscape		Mr. Thomas.
331.	Venice—Grand Canal	Canaletti	Mr. H. Cameron.
332.			
333.	Dogs head		Mr. Brondgeest.
334.	La Bella, after Titian from the original in the Sciarra Palace at Rome		Dr. Ryerson.

		Artist.	Owner.
335.	Blacksmith's Shop		
336.	French Fishing Smack		Mr. E. Shortiss.
337.	Grand Square Venice	Canaletti	Mr. Goddard.
338.	Virgin and Child		Dr. Ryerson.
339.	Adoration of the Magi		Mr. Derbishire.
340.	Flowers		do
341.	View in Venice	Canaletti	Mr. Goddard.
342.	Landscape	Legaré	
343.	Agnus Dei		Mr. Sullivan.
344.	Marriage of the Dwarfs		do
345.	View in Venice	Canaletti	Mr. Goddard.
346.	Do.	"	do
347.	Boors drinking	Teniers	Mr. G. Perkins.
348.	Naïad		Mr. Derbishire.
349.	St. Francis of Assisi	Zurbaran	Mr. Fletcher.
350.	Elizabeth of Hungary	Andrea del Sarto	Mr. Sullivan.
351.	French Post Office	Biard	Mr. E. Shortiss.
352.	St. Mark's Place	Canaletti	Mr. Goddard.
353.	Marine view off Cherbourg	Polak	Mr. Polak.
354.	The Bridge of Sighs	Canaletti	Mr. Goddard.
355.	Study of a Head	Polak	Mr. Polak.
356.	Mother and Child		Mr. Rowsell.
357.	Spanish Beggar	Murillo	Chief Justice Draper.
358.	Otium cum dignitate		do do
359.	Lock on the River Ouse		
360.	Bridge of Sighs	Canaletti	Mr. Goddard.
361.	Portrait of a Dutch Burgomaster	Polak	Mr. Polak.
362.	Magdalene		Mr. Rowsell.
363.	Landscape		
364.	Head of St. Jerome		Mr. E. Shortiss.
365.	Lake of Como		
366.	Woman Milking	Teniers	M. G. Perkins.
367.	Grand Canal at Venice	Canaletti	Mr. Goddard.
368.	Monkey and Cats		Mr. Shortiss.
369.	M. Fould, Minister of Finance in France	Polak	Mr. Polak.
370.	Fruit		Mrs. Brondgeest.

On the Screen.

371.	The Giotte Chapel, Padua, Chromolithographs Arundel Society, 1856		Mrs. Allan.
372.	Martyrdom of St. Sebastian		do
373.	Rome—Photograph—see 134		do
374.	Cartoons of Raphaël		Mr. Spragge.
375.	Florence Nightingale—Photograph with her autograph		
376.	Holy Family—Photograph from Raphaël		do
377.	Crossing the St. Lawrence in winter—near Quebec	Kreighoff	Mr. J. S. Martin.
378.	Squaws on snow-shoes	do.	do.
379.	Portrait of a Habitant	do.	do.